

Articles in this section

Note - Undo "Collapsed" Note Sections

1 year ago · Updated

Follow

The entire template section within a note can be collapsed to allow for more charting room in the note. It's easy to accidentally collapse this section and not realize it! The Support team gets calls regularly for "disappearing templates."

If you use both the Narrative section and templates in your note, it's easy to get your templates back. Click the **arrows pointing to the right** and the template options will return.

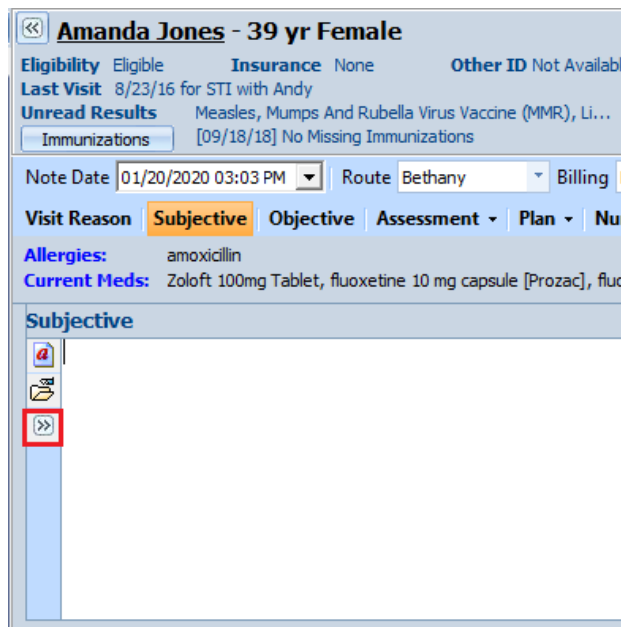

If your templates are collapsed and you don't see the arrows to the right to expand your template selection, an EHR preference change is necessary to get your template area to return. Follow the steps below:

1. In EHR go to **Options** on the toolbar (gray screen icon) and go to the Clinical Notes tab. In the *Display for Section* under Assessment, Plan and Progress, choose **Both** for all sections in the Display drop down. Then choose **OK** to save. **(See the image below)**

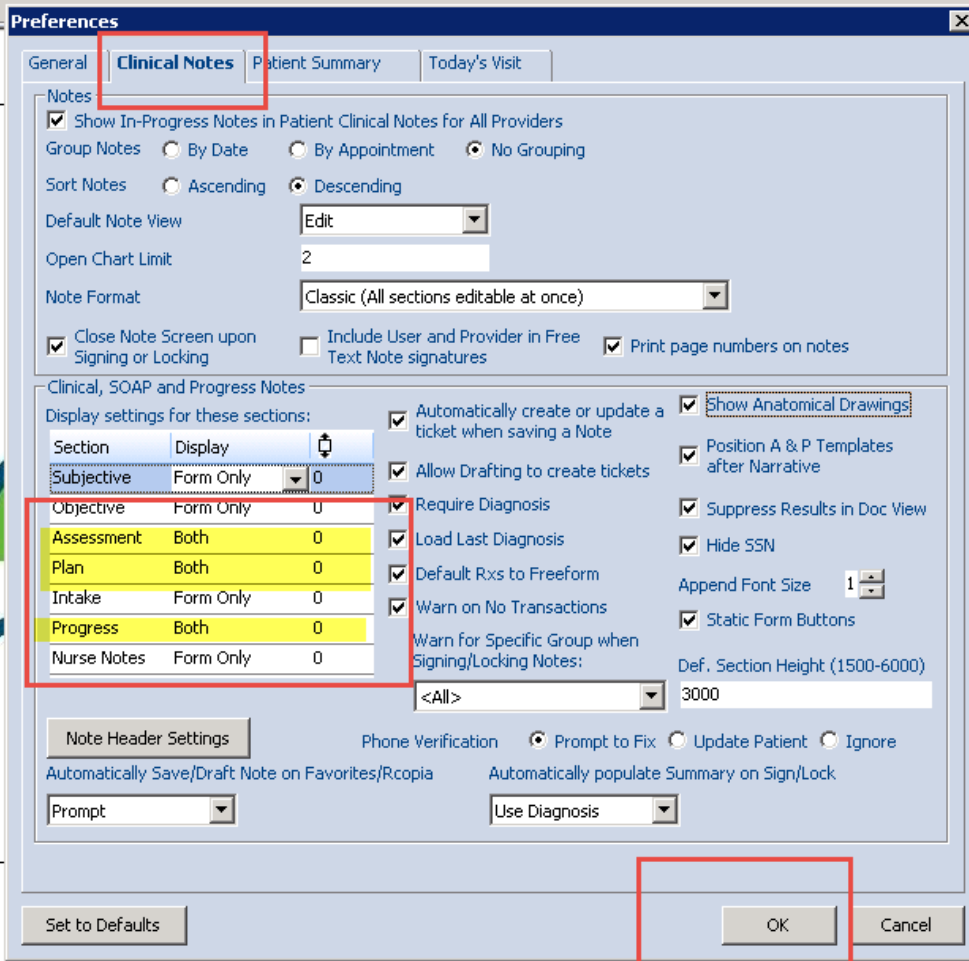

2. Select a Testpatient account and open a **Progress Note**. In the Progress Note go to the Progress section and choose the arrows pointing to the right (chevron icon) to expand the display to show the templates in the Progress section. (**See the images below**).

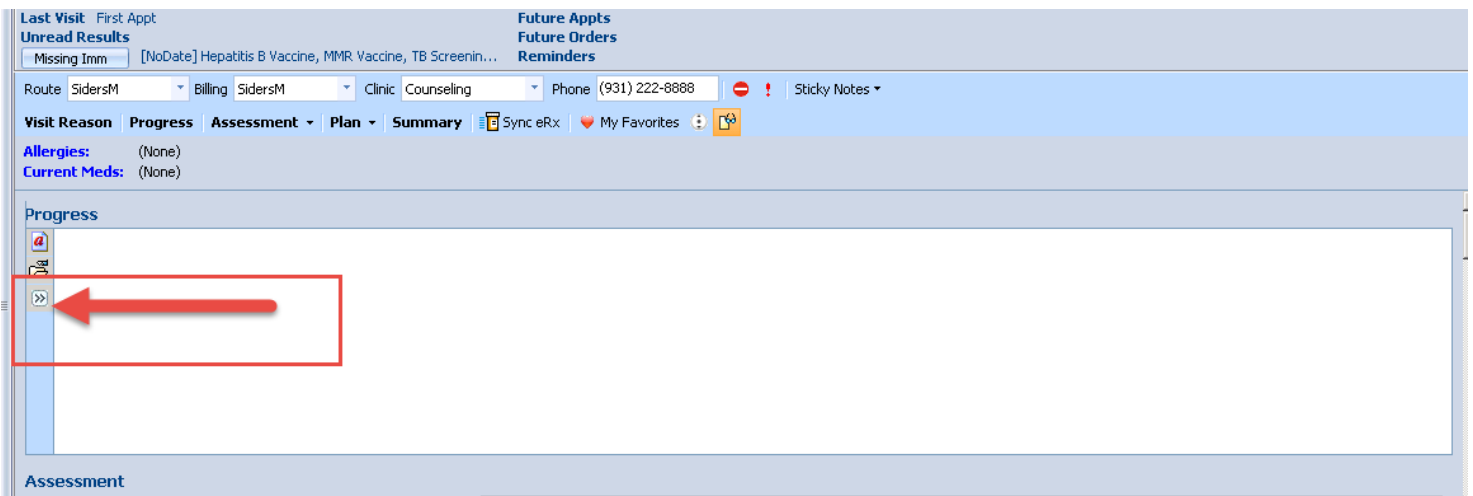

Chelsea Testpatient - 17 yr 9 mo Female

Eligibility Not Eligible Insurance None Other ID Not Available Phone (931)222-8888 DOB 11/1/98 Chart Not Available Email Not Available

Last Visit First Appt Future Appts

Unread Results Future Orders

Missing Imm [NoDate] Hepatitis B Vaccine, MMR Vaccine, TB Screenin... Reminders

Route SidersM Billing SidersM Clinic Counseling Phone (931) 222-8888 Sticky Notes

Visit Reason Progress Assessment Plan Summary Sync eRx My Favorites

Allergies: (None)

Current Meds. (None)

Progress

- Counseling
 - Narrative
 - Counselor Completed Intake
 - Counseling Follow Up
 - Counseling Summary
 - Counselor Completed Screening Form
 - Intake

Assessment

Set Search # Description Final ICD10-CM IC

3. Repeat the same steps as above on option 2. for the Assessment and Plan sections. (See the images below)

Assessment

»

Plan

I'm
proj
app

Tha
Lasz

La:
Ass
Aust
P.O.
Clark
Phon
Fax:
stola

Assessment

- Counseling
 - Narrative

Plan

Plan

»

Summary:

Attachments:

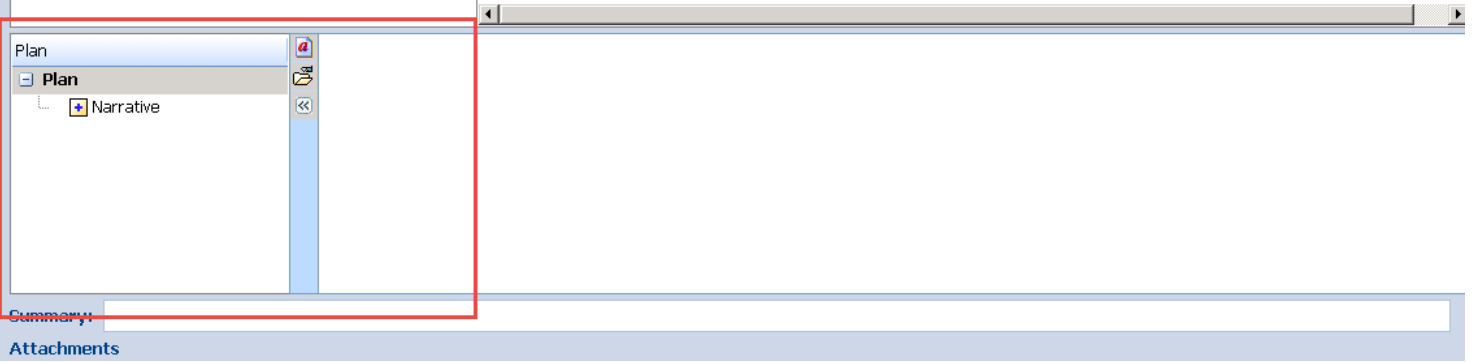

4. Close the note. Then go back to your EHR **Options** (the gray screen icon) and change your preferences on the Clinical Notes tab, back to the original settings. Go to the *Display* settings and under Assessment, Plan and Progress choose **Form Only** in the Display drop down. Choose **OK** to save the changes. ([See the image below](#))

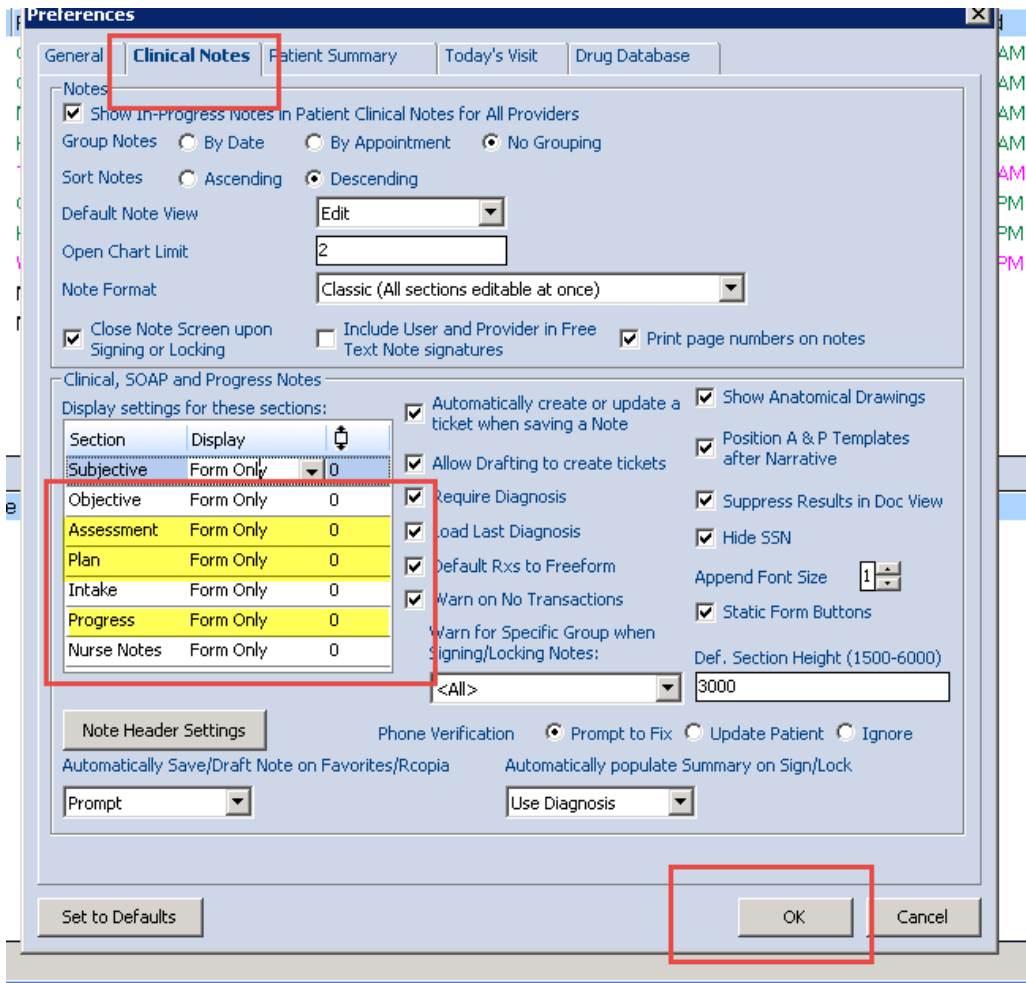

Was this article helpful?

3 out of 3 found this helpful

Have more questions? [Submit a request](#)

Return to top

